

Outline Plan of Whitburn Hall showing Location of Flat No 32

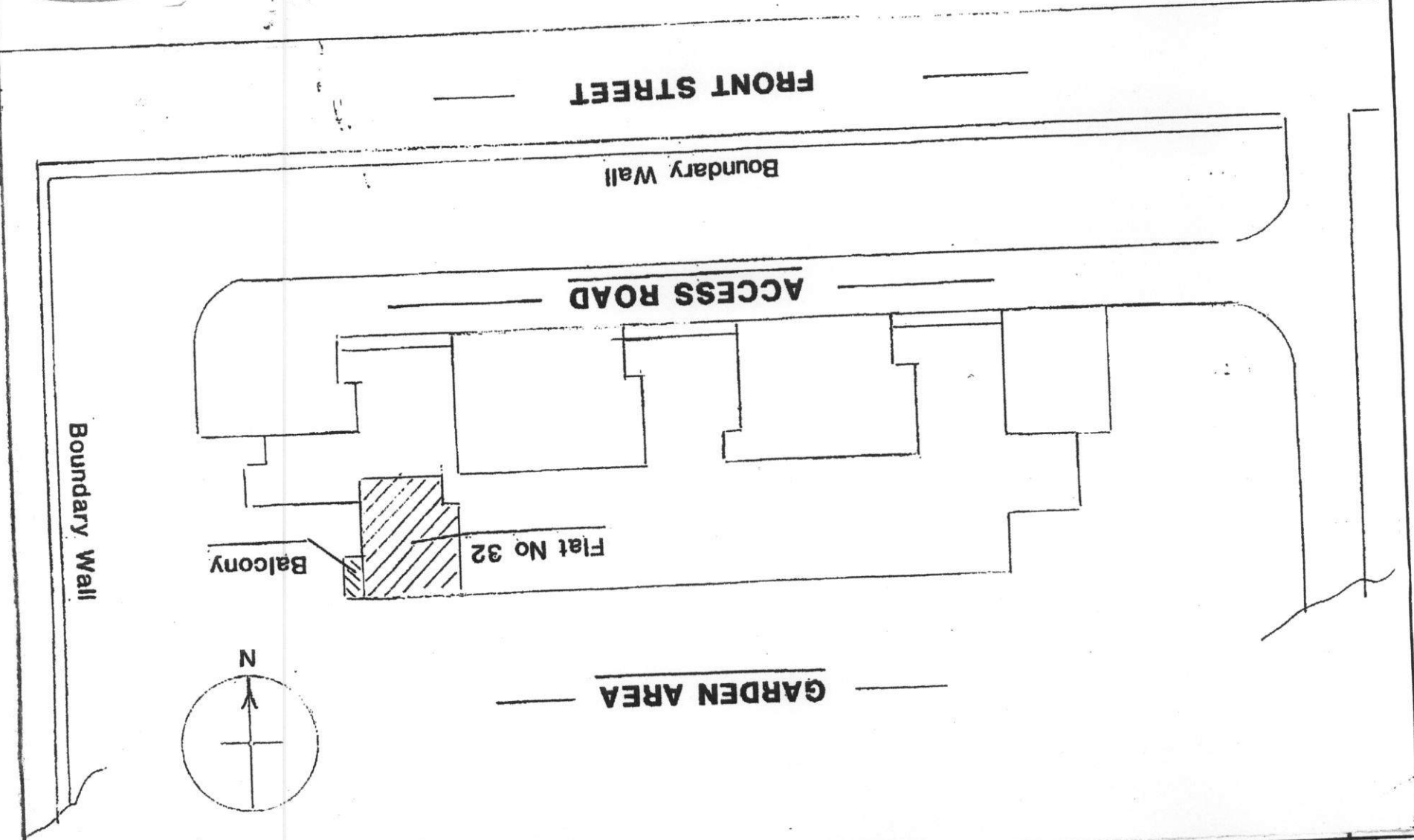

**NOTES**  
EXISTING FRAMES IN LOWER PART ARE BROWN  
PAINTED TIMBER. WITH CHALK (TO REPAIR).  
UPPER PARTS ARE OVERPAINTED.  
ALL APERTURES WITH NEW FRAMES.

**NOTES**  
NEW FRAMES TO BE MANOAGAN WITH HANDLES AND  
SPACER BAR GLOVE TO MATCH. HANDLES TO BE LOCATED.  
DUE TO BE MINIMUM 4:12:4 AND ONLY WITH AN  
SAFETY REQUIREMENTS OF BS 6262 1982 CODE OF  
PRACTICE. TOUCHED GHS SH1 AS PROVIDED. TRUCKLE  
VENTS MAY BE REQUIRED TO FINE HSDS.

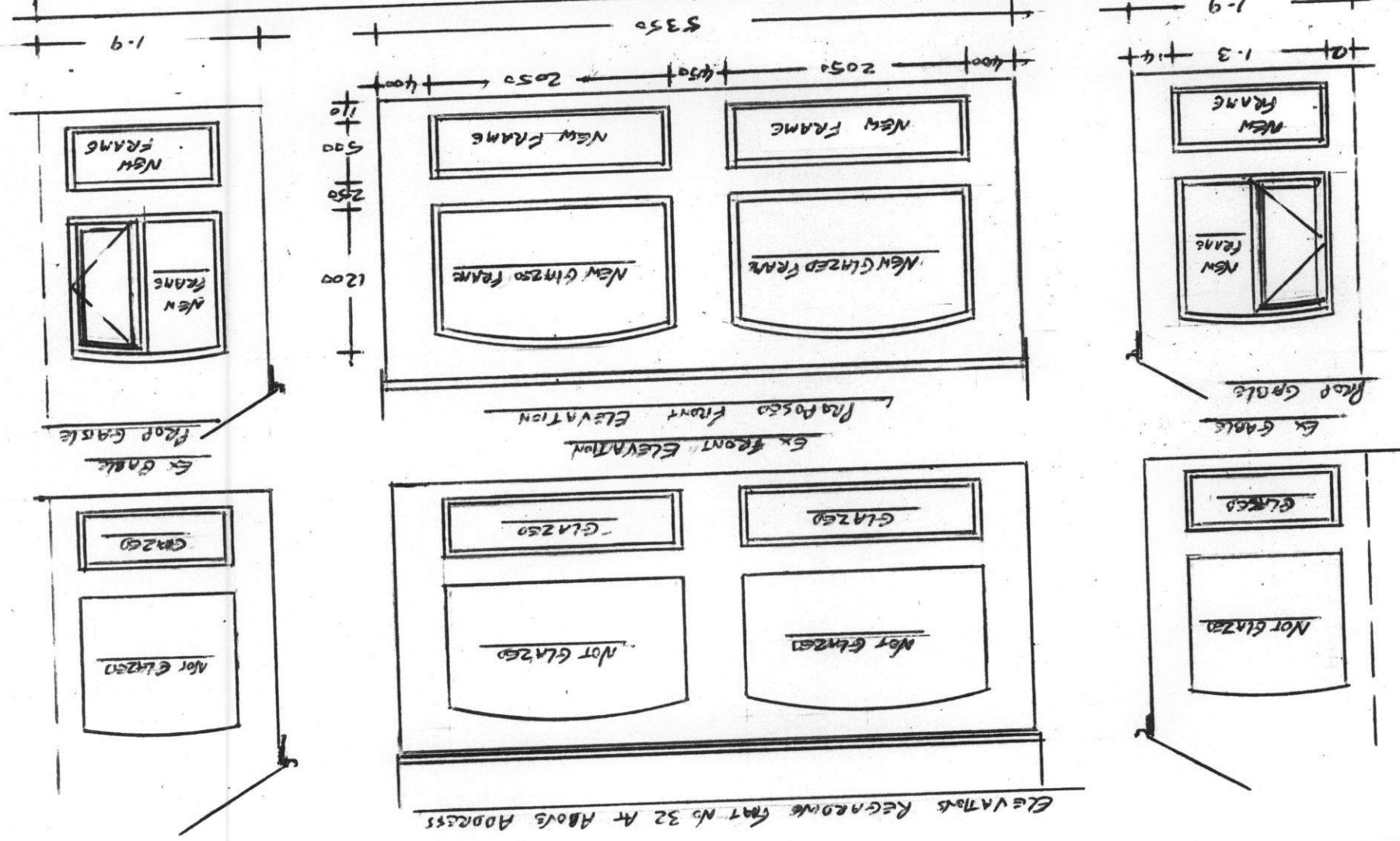

ELEVATIONS REGARDING FLAT NO 32 AT ABOVE ADDRESS  
DRAWINGS NOT TO BE SCALED  
ALL SIZES TO BE CHECKED ON SITE  
DRAWING APPROVED TO ORIGINATOR BY HANNA JACKSON  
REGARDING FLAT NO 32 WHITBURN HALL, FRONT ST WHITBURN, TYNE+WEAR  
DRAWING BY T.M.C SURVEY + DESIGN 0778208707. SCALE 1:50

